



# ORANGE BLOSSOM KLASSIC JACKPOT LAMB AND GOAT SHOW

## OUT OF STATE JUDGES!



### SCHEDULE OF EVENTS

#### SATURDAY, FEBRUARY 27, 2010

12:00 PM Entries accepted on Fairgrounds  
4:30 - 5:30 PM Weigh-in for everyone arriving on Saturday

#### SUNDAY, FEBRUARY 28, 2010

7:00 - 7:30 AM Late Entry Check-in - in office  
7:30 - 9:00 AM Pre-Entry Weigh-in, followed by late entry weigh-in  
8:30 AM All Lambs & Goats in Place  
9:00 AM SHEEP SHOW  
9:30 AM GOAT SHOW

**SHOW ORDER:** Senior Showmanship  
Intermediate Showmanship  
Junior Showmanship

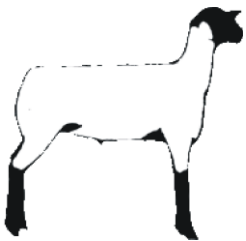

Prospect Lamb Show  
Champion Prospect

Progress Lamb Show  
Champion Progress

Market Lamb Show  
Champion Market  
SUPREME CHAMPION LAMB

Prospect Goat Show  
Champion Prospect

Progress Goat Show  
Champion Progress

Market Goat Show  
Champion Market  
SUPREME CHAMPION GOAT

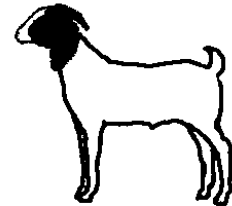

- λ Photography will be available.
- λ Show Supplies will be available.
- λ Feed & Bedding will be available.
- λ Camping permitted. No hook-up. Dry Camping only. Cost \$10/night. Check-in at office.

**Concessions will be available throughout the weekend.**

#### CONTACT INFORMATION

Porterville Fair - Orange Blossom Klassic  
P.O. Box 369  
Porterville, CA 93258  
559.781.6582  
Fax: 559.781.4233



Lisa Anthony (Sheep) - 559-310-6984

Adell Shelton (Goats) - 559-333-7673

Info @PortervilleFair.com

**ORANGE BLOSSOM KLASSIC  
JACKPOT LAMB AND GOAT SHOW  
February 28, 2010**



**OUT OF STATE JUDGES!**



PORTERVILLE, CA

CJLA SANCTIONED

**GENERAL SHOW RULES**

**Notes: It is our determination to give the Youth involved in this show an educational experience in raising and showing their Market animals. All animals will be weighed and entered into weight classes. Showmanship will be based on the age of the exhibitor as of January 1, 2010.**

1. Any animal showing evidence of Soremouth, Footrot, Active Club Lamb Fungus, Infectious disease or unsightly conditions will be asked to leave the fairgrounds immediately.
2. All exhibitors must be 19 years of age or younger as of January 1, 2010.
3. Entries must be postmarked by: February 9, 2009. Entry fee is \$25 per head. Non-Refundable.
4. **Late Entries will be weighed from 8:30 - 9:00 AM. Late Entry Fee is an additional \$20 per head. CASH ONLY.**
5. Make checks payable to: Porterville Fair - OBK  
Mail entries to: **Orange Blossom Klassic C/O Porterville, Fair, P.O. Box 369, Porterville, CA 93258**
6. Arrival to fairgrounds will be allowed starting at 12:00 PM to 8:00 PM on Saturday, February 27, 2010. And Sunday, February 28, 2010 at 6:30 AM. Livestock to enter through the Murray Street Gate only. (North Gate)
7. Each exhibitor must show his/her own animal. Unless more than one is entered in the same class.
8. Lambs must be slick sheared with no more than 10 days fleece and Goats must be clipped to a maximum of 3/8" prior to weigh-in.
9. Weigh backs may be asked for at the discretion of the judge.
10. Shaving only for bedding. Shavings will be available for purchase on the fairgrounds.
11. Animals to be in place by 9:00 AM.
12. Weigh-in will be from 7:30 - 9:00 AM.
13. Animals must show milk teeth.
14. Class premiums will be paid on a percentage basis, based on number of animals in class and class placing, only after show expenses are paid.
15. All persons showing must be clean and neatly attired. Collared shirts are MANDATORY. No T-Shirts or Scoop collared blouses allowed, NO EXCEPTION. (No uniforms required.)
17. The Show Management reserves the right to change the show schedule and classes to improve the show.
18. The ORANGE BLOSSOM KLASSIC and all those associated with the ORANGE BLOSSOM KLASSIC will assume no responsibility for death or injury to livestock or persons nor damage to property of others during those events held at the Porterville Fairgrounds during the period of February 27 & 28, 2010.
19. **Porterville Fair policy prohibits the use of alcohol on the grounds. No smoking or dogs will be allowed in the barns area. Dogs shall only be allow on the grounds if they are on a leash. Dog owners will accept all responsibility for any and all damages that may occur as a result of the animal being on the grounds.**
20. Exhibitors will be allowed to leave after the completion of the show. Pens must be cleaned out.
21. Lambs and Goats will be broken into three class divisions after weigh-in. Divisions will be: Prospect, Progress & Market.
22. There will be three classes for Showmanship shown in the following order: Senior - 16-19 years old, Intermediate - 13-15 years old, and Junior - 12 and under. (Age as of January 1, 2010 as per CJLA guidelines.)
23. Animal and Exhibitor must be entered in a Jackpot class together to be eligible for Showmanship.



# ORANGE BLOSSOM KLASSIC JACKPOT LAMB AND GOAT SHOW

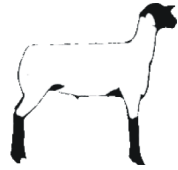

February 28, 2010

## JACKPOT ENTRY FORM

PORTERVILLE, CA

CJLA SANCTIONED

**ENTRIES MUST BE POSTMARKED NO LATER THAN FEBRUARY 9, 2010**

*Please Complete Entire Entry - Black Ink Only - Make Copies if Necessary  
NO FAXED ENTRIES ACCEPTED*

### OUT OF STATE JUDGES!

| ENTRY SUMMARY  | SHOWMANSHIP   |
|--|---|
| Lambs _____ @ \$25 = \$ _____  | <b>PLEASE CHECK ONE:</b><br>Age as of January 1, 2010<br><input type="checkbox"/> Junior (9-12 years)<br><input type="checkbox"/> Intermediate (13-15 years)<br><input type="checkbox"/> Senior (16-19 years) |
| Goats _____ @ \$25 = \$ _____  |   |
| Showmanship _____ @ \$ 5 = \$ _____  |   |
| Late Entry Fee _____ @ \$20 = \$ _____   |   |
| <i>Please include an additional \$20 per head charge on all entries postmarked after 2/9/2010</i>  |   |
| <b>TOTAL ENCLOSED</b> \$ _____   | <b>CURRENT CJLA MEMBER</b><br><input type="checkbox"/> Yes <input type="checkbox"/> No  |
| <i>Payment must accompany all entries. Make checks payable and send to:<br/>Porterville Fair -OBK ● P.O. Box 369 ● Porterville, CA 93258</i> |   |

Please accept the entry above, subject to rules and regulations governing exhibits at the ORANGE BLOSSOM KLASSIC by which I agree to be governed in exhibiting areas. We the undersigned do hereby release any and all persons associated with the ORANGE BLOSSOM KLASSIC from all liabilities, losses or damage to exhibitor or property of exhibitor. I further declare that all statements made are true.

\_\_\_\_\_  
Signature of Exhibitor

\_\_\_\_\_  
Name of Exhibitor (please print)

\_\_\_\_\_  
Signature of Parent, Guardian, Leader or Advisor

\_\_\_\_\_  
Date of Birth

\_\_\_\_\_  
E-Mail Address

\_\_\_\_\_  
Address

\_\_\_\_\_  
Telephone Number

\_\_\_\_\_  
City State Zip



# ORANGE BLOSSOM KLASSIC JACKPOT LAMB AND GOAT SHOW



## SPONSORSHIP FORM

COMPANY NAME: \_\_\_\_\_

CONTACT NAME: \_\_\_\_\_

ADDRESS: \_\_\_\_\_

CITY: \_\_\_\_\_ STATE: \_\_\_\_\_ ZIP: \_\_\_\_\_

PHONE: \_\_\_\_\_ FAX: \_\_\_\_\_

### SPONSORSHIP CHOICE:

- |  |           |
|--|-----------|
| <input type="checkbox"/> OFFICIAL SHOW SPONSOR       | \$ 500.00 |
| <input type="checkbox"/> Champion Belt Buckle & Vest | \$ 250.00 |
| <input type="checkbox"/> Vest Donor                  | \$ 125.00 |
| <input type="checkbox"/> Class Sponsor               | \$ 50.00  |
| <input type="checkbox"/> Other                       | \$ ____.  |

Please Bill Me

My Check is Enclosed

### CONTACT INFORMATION

Porterville Fair - Orange Blossom Klassic  
P.O. Box 369  
Porterville, CA 93258  
559-781-6582  
Fax: 559-781-4233  
www.PortervilleFair.com

Lisa Anthony (Sheep) 559-310-6984

Adell Shelton (Goats) 559-333-7673

Info@PortervilleFair.com

